EXP NO: 1 DATE:	AZURE DEVOPS ENVIRONMENT SETUP

AIM:-

To set up and access the Azure DevOps environment by creating an organization through the Azure portal.

INSTALLATION:-

1. Open your web browser and go to the Azure website:
https://azure.microsoft.com/en-us/get- started/azure-portal.
Sign in using your Microsoft account credentials.
If you don't have a Microsoft account, you can create one here: https://signup.live.com/?lic=1

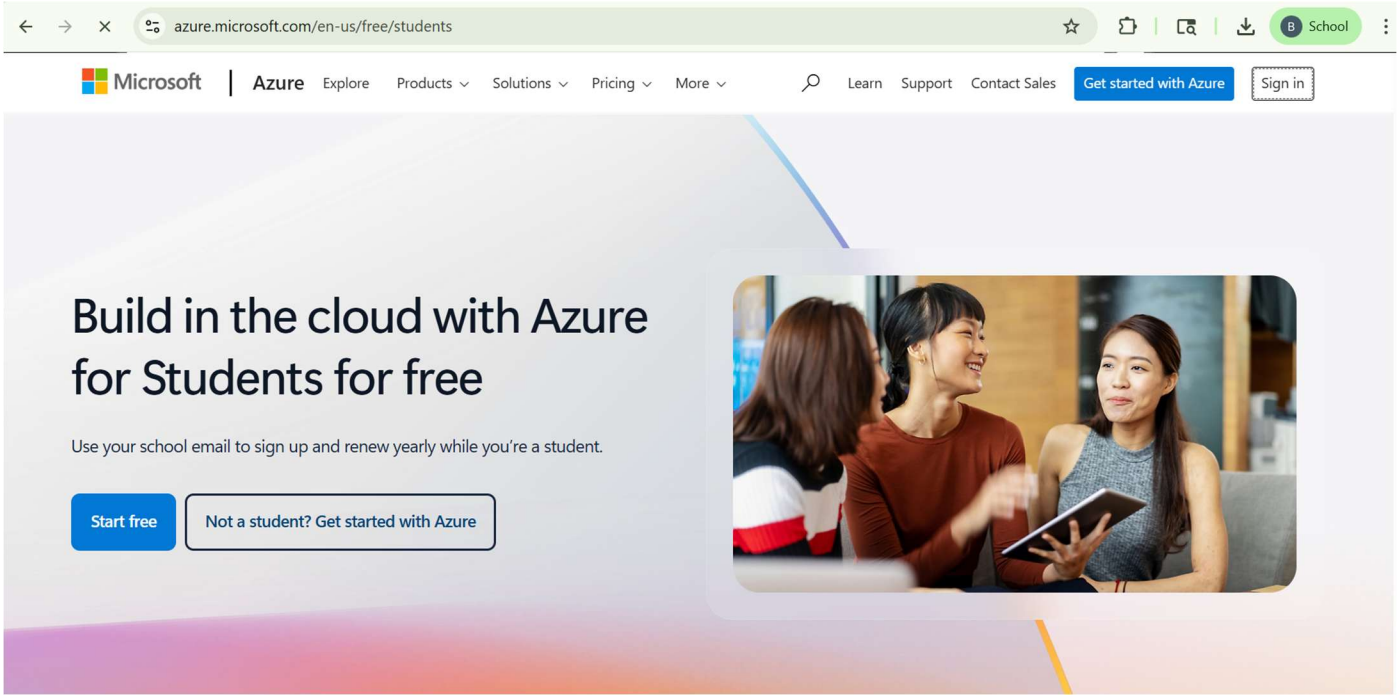

2. Azure home page

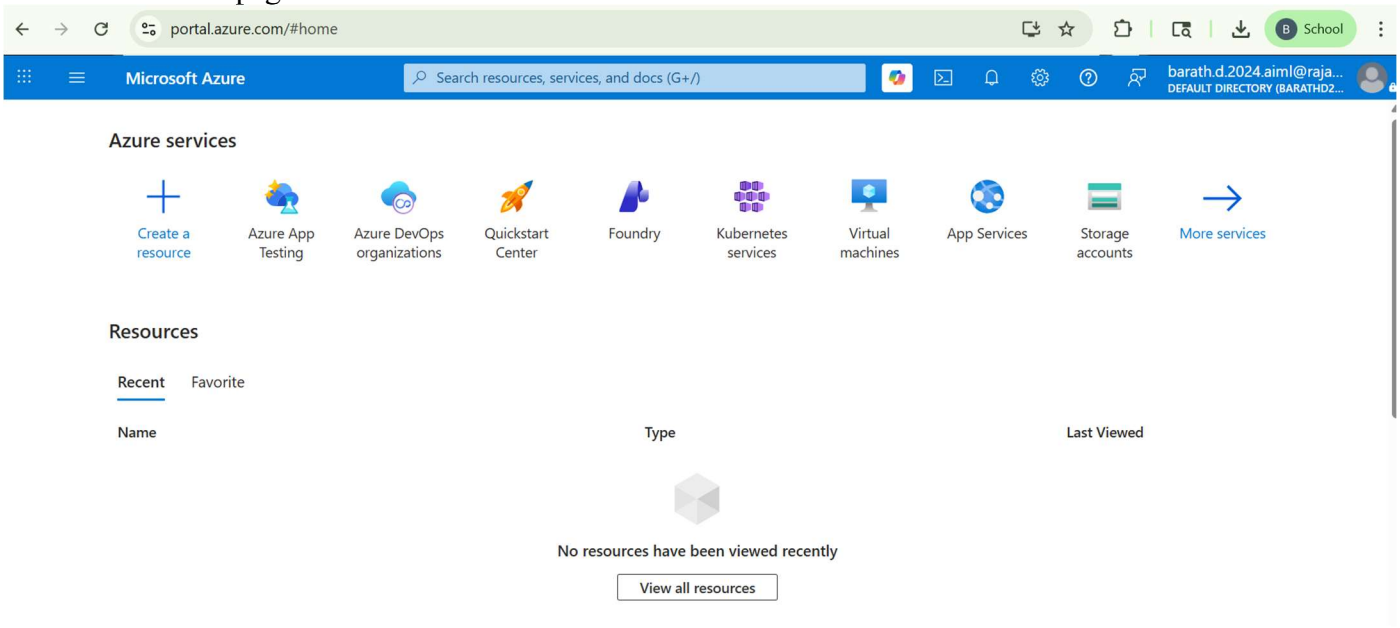

3. Open DevOps environment in the Azure platform by typing ***Azure DevOps Organizations*** in the search bar.

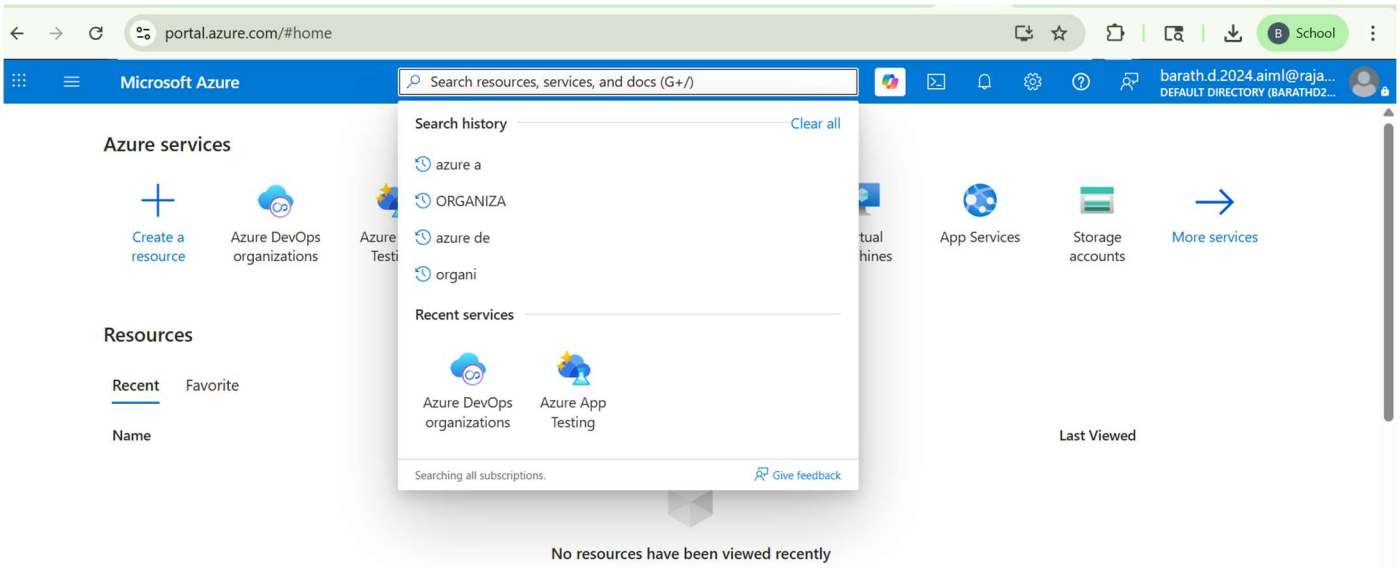

4. Click on the ***My Azure DevOps Organization*** link and create an organization and you should be taken to the Azure DevOps Organization Home page.

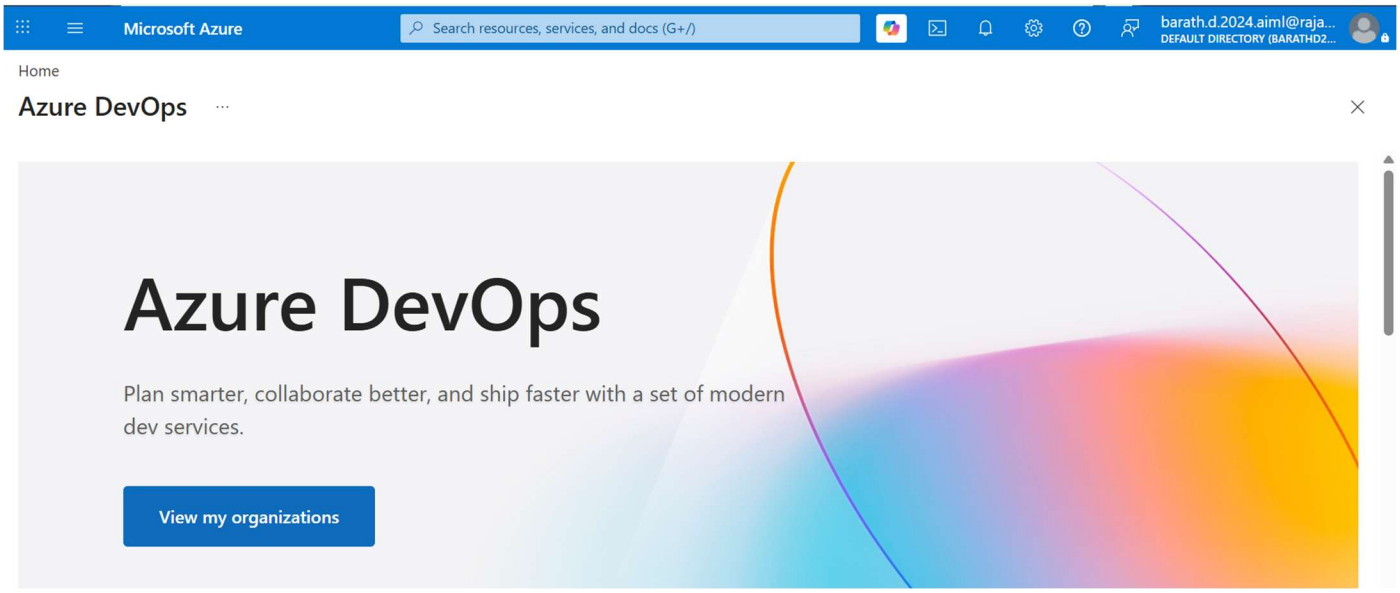

RESULT:

Successfully accessed the Azure DevOps environment and created a new organization through the Azure portal.